



PROPOSED VISITING VEHICLE USE MAP

The **Proposed Wharton State Forest Visiting Vehicle Use Map** consists of 200 miles of routes for vehicle use. Factors in selecting these routes were:

- natural and historic resources
- emergency access
- recreational access
- traditional uses

Having a well-defined network of routes available to visitors will allow for protection of natural and historic resources and routine maintenance, resulting in safe exploration of the forest, efficient enforcement and most importantly, visitor safety.

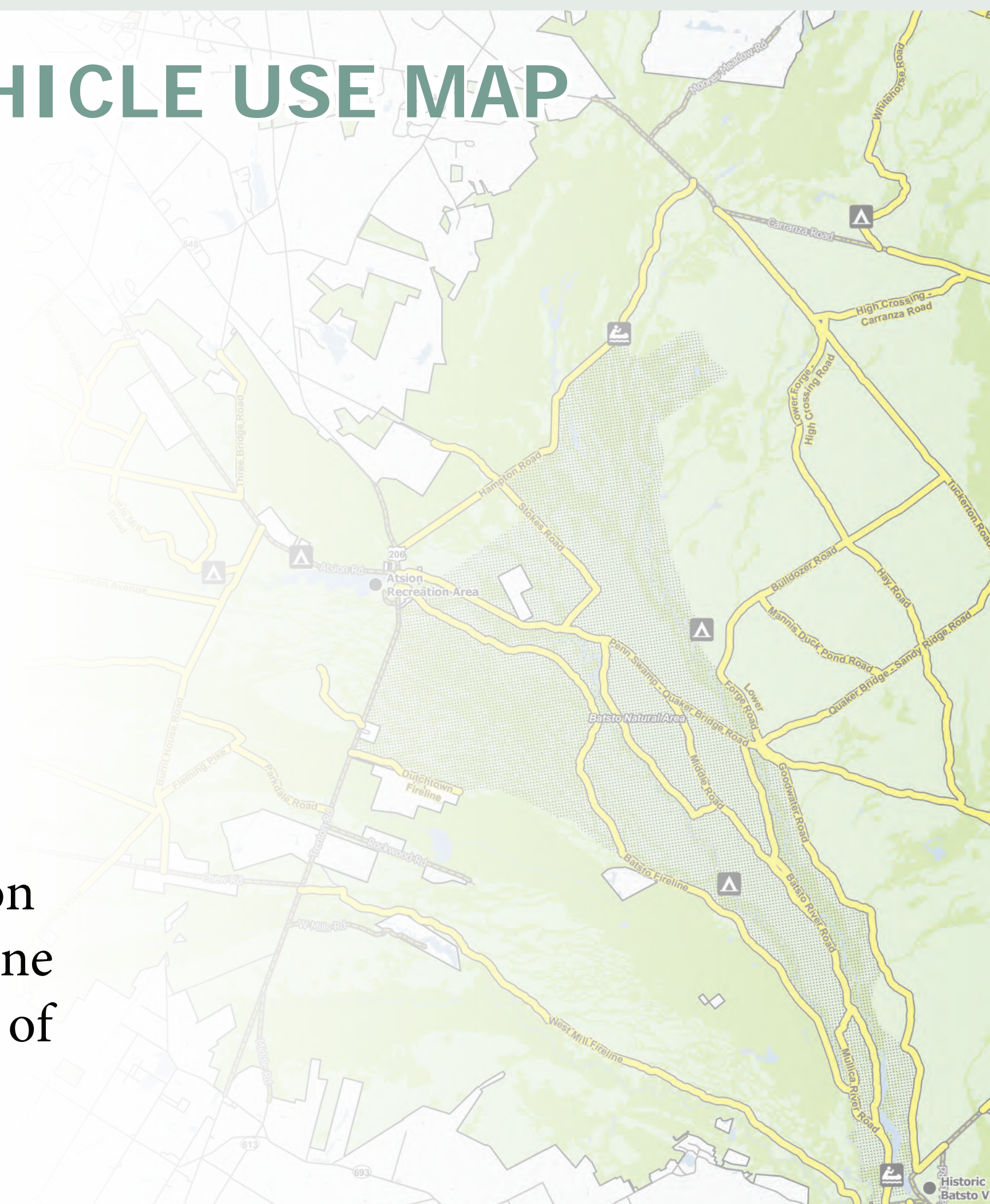

9 Proposed Visiting Vehicle Use Map

Wharton State Forest

All motorized vehicles operated on lands under the jurisdiction of the State Park Service are subject to motor vehicle laws of the State of New Jersey, N.J.S.A. 39:1-1, et seq.

The maximum speed limit on all Forest routes is 20 miles per hour, unless otherwise posted.

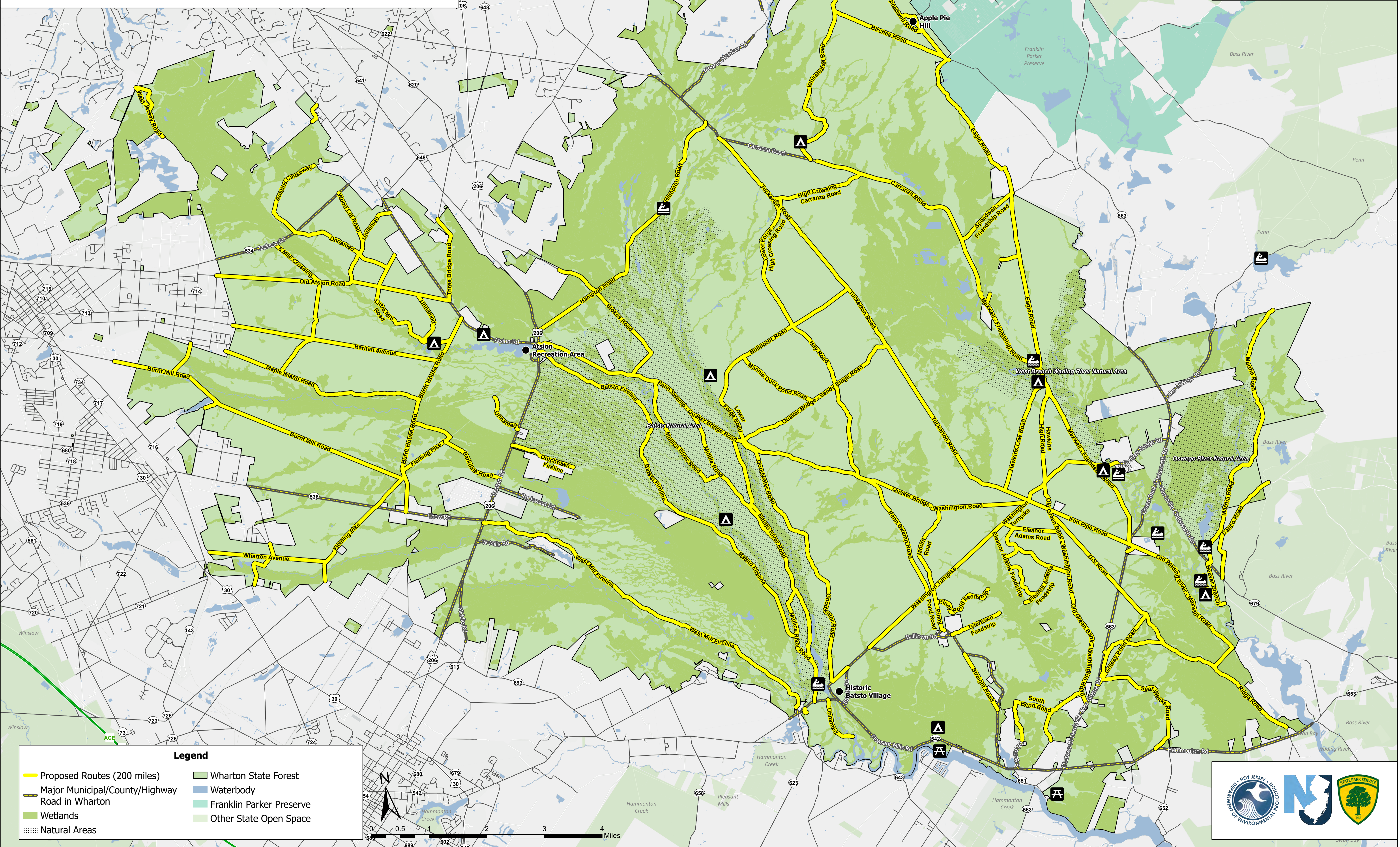

Legend

- Proposed Routes (200 miles)
- Wharton State Forest
- Major Municipal/County/Highway Road in Wharton
- Waterbody
- Wetlands
- Franklin Parker Preserve
- Natural Areas
- Other State Open Space

